MUSICA
54
60
BIBLIOTECA NAZIONALE CENTRALE - FIRENZE

Alla gentile Signorina FLORIANA TUCI per ricordo

Amor che sogna

Serenata

Giuseppe Manente
Op. 181

Andantino mosso

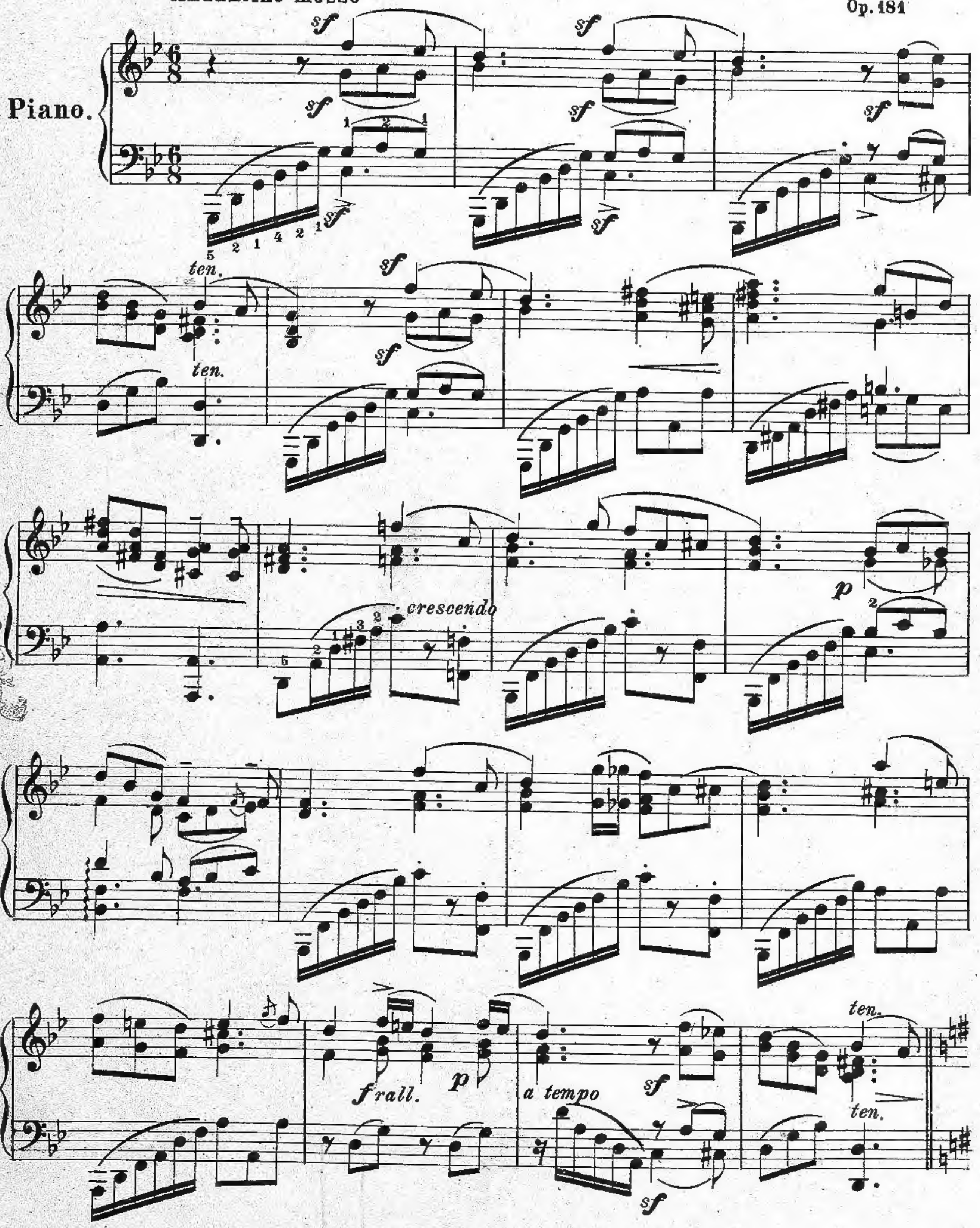

Prop. Fratelli BOTTALI, Milano. (1913)

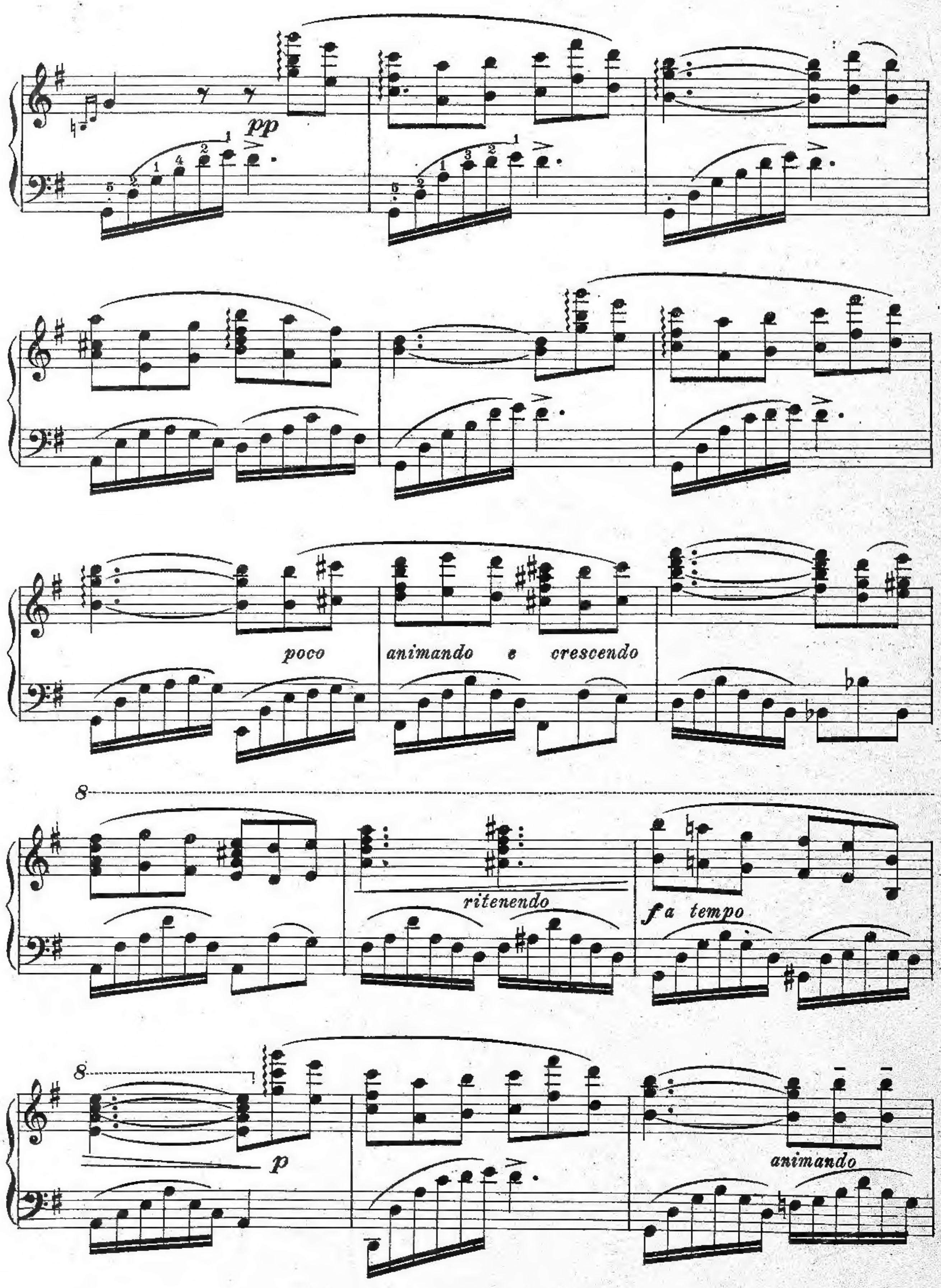
pp
poco
animando e crescendo
ritenendo
f a tempo
p
animando

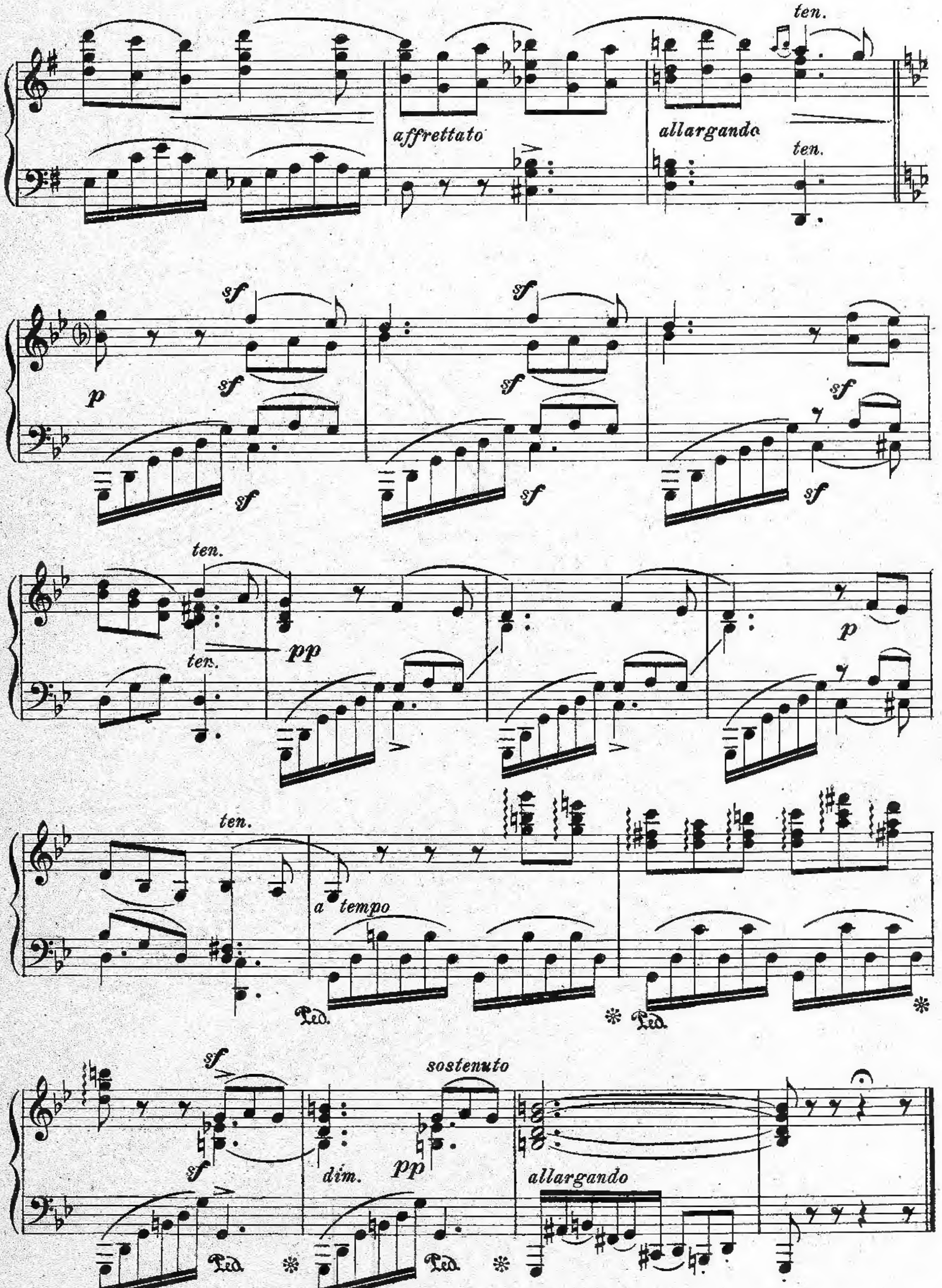
ten.
affrettato
allargando
ten.
sf
p
sf
sf
ten.
ten.
pp
p
ten.
a tempo
Ped.
sf
sostenuto
sf
dim.
pp
allargando